

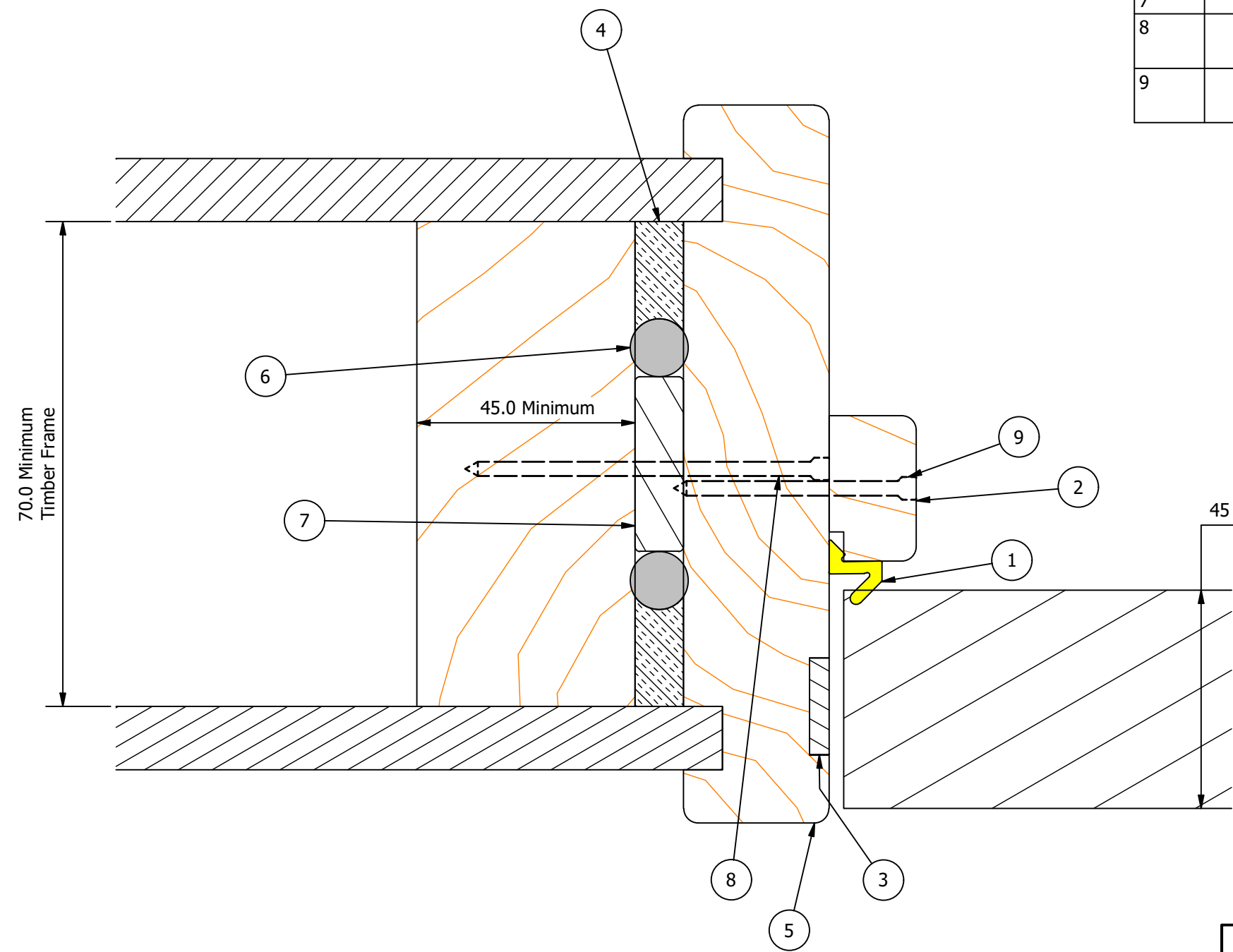
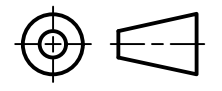

| PART DETAILS |                   |                                       |   |
|--------------|-------------------|---------------------------------------|---|
| ITEM         | STOCK NUMBER      | DESCRIPTION                           | COMMENTS  |
| 1            | AQ21              | Schlegel Aquamac Perimeter Seal       |   |
| 2            | DS 30 x 18 mm FRR | Door Stop                             | To suit AQ21 Seal   |
| 3            | IS                | 20 x 4 mm Intumescent Strip           |   |
| 4            | IS Mastic         | Intumescent Liquid Application Mastic | If wall has cladding, Mastic must be deeper than cladding (min. 20mm depth) |
| 5            | J2                | J2 Jamb, 30 mm Pine                   | 92-600mm wide available   |
| 6            | PEF Rod           | Polyurethane Foam Backing Rod         | Diameter to exceed gap width  |
| 7            | WB                | Wedging Block                         | Cut to suit   |
| 8            | N75x3.2mm         | Galvanised Jolthead Nail<br>75x3.2mm  | See installation instructions for fixing points                             |
| 9            | N50x3.2mm         | Galvanised Jolthead Nail<br>50x3.2mm  | 200mm Ctrs Typ  |



| Specifications |                     |
|----------------|---------------------|
| CORE           | Infernoguard 30     |
| FRR            | -/30/30sm, -/30/-sm |
| STUD           | Timber              |
| JAMB           | J2                  |

|  |               |  |   |
|--|---------------|--|---|
| Drawn  | Roy MACINTYRE | <br><b>SOTERIA DOORS</b><br>Innovative Openings | Edward Street<br>Dargaville 0310<br>Ph.: 0508 966 378 |
| Client   | Soteria       |  |   |
| Job  | -             |  |   |
| Drawing Type   | Installation  | J2 Fire Resistance Rated Jamb - Timber Stud Wall Installation  |   |
| Job No.  | -             |  |   |
| ALL DIMENSIONS ARE IN MILLIMETERS<br>UNLESS OTHERWISE STATED<br><br>TOLERANCES UNLESS OTHERWISE STATED:<br>LINEAR: X - ±1      HOLES: ±0.1<br>X.X - ±0.1      ANGULAR: X.X - ±0.1°<br>X.XX - ±0.05 |               | <br>3rd ANGLE PROJECTION                        | Drawing No.<br><b>J2 FRR30 TS</b>                     |
|  |               | © COPYRIGHT  | Revision<br><b>D</b>                                  |
|  |               |  | Sheet No.<br><b>1 / 1</b>                             |